

From The Motion Picture "A HARD DAY'S NIGHT"

# A HARD DAY'S NIGHT

1st Eb Alto Saxophone

By JOHN LENNON  
and PAUL McCARTNEY

Arranged by JOHNNY WARRINGTON

**BRIGHT FOUR**

Copyright ©1964 by Northern Songs, Ltd., London, W. C. 1, England  
All Rights for the U. S. A. its territories and possessions and Canada controlled by Maclen Music, Inc.  
and Unart Music Corp., c/o Walter Hofer, 221 West 57th St., New York, N. Y.  
This arrangement Copyright ©1964 by Northern Songs, Ltd. Used by Permission  
International Copyright Secured Made in U. S. A. All Rights Reserved

1st Eb Alto Saxophone -2-

2

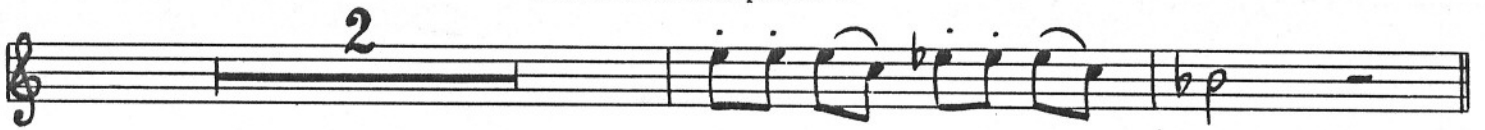

D Swing

*mf*

E

*ff*

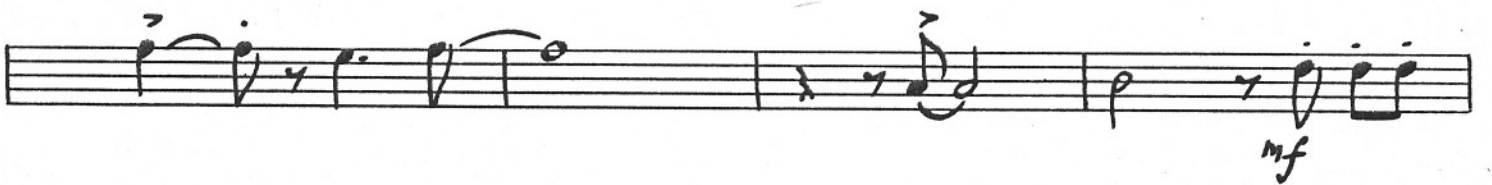

F

*f* *mf*

G

*f* *ff*

From The Motion Picture "A HARD DAY'S NIGHT"

# A HARD DAY'S NIGHT

2nd Bb Tenor Saxophone

By JOHN LENNON  
and PAUL McCARTNEY

Arranged by JOHNNY WARRINGTON

**BRIGHT FOUR**

2nd Bb Tenor Saxophone -2-

2

D Swing

*mf*

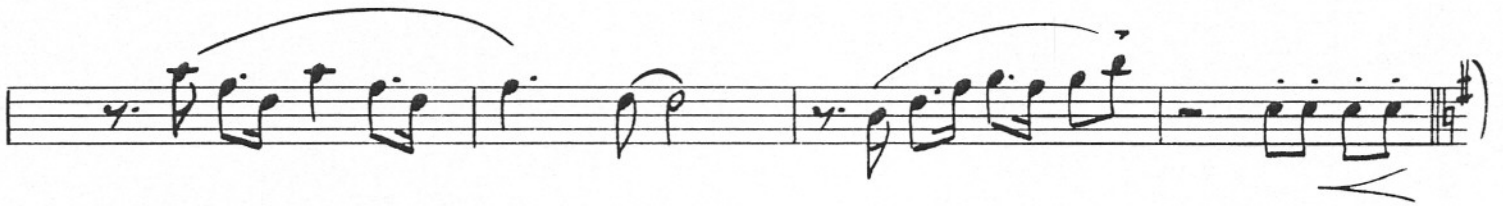

E

*ff*

F

*f* *mf*

*mp*

G

*f* *ff*

From The Motion Picture "A HARD DAY'S NIGHT"

# A HARD DAY'S NIGHT

By JOHN LENNON  
and PAUL McCARTNEY

Arranged by JOHNNY WARRINGTON

3rd Eb Alto Saxophone

*BRIGHT FOUR*

2

D Swing

*mf*

A continuation of the musical staff from section D. It contains a melodic line with slurs and accents. The notes are: G4 (quarter), A4 (quarter), B4 (quarter), C5 (quarter), B4 (quarter), A4 (quarter), G4 (quarter), F#4 (quarter), E4 (quarter), D4 (quarter), C4 (quarter), B3 (quarter), A3 (quarter), G3 (quarter), F#3 (quarter), E3 (quarter), D3 (quarter). The staff ends with a double bar line and a sharp sign.

E

*ff*

A continuation of the musical staff from section E. It contains a melodic line with slurs and accents. The notes are: G4 (quarter), A4 (quarter), B4 (quarter), C5 (quarter), B4 (quarter), A4 (quarter), G4 (quarter), F#4 (quarter), E4 (quarter), D4 (quarter), C4 (quarter), B3 (quarter), A3 (quarter), G3 (quarter), F#3 (quarter), E3 (quarter), D3 (quarter). The staff ends with a double bar line and a sharp sign.

F

*f* *mf*

G

*f* *ff*

From The Motion Picture "A HARD DAY'S NIGHT"

# A HARD DAY'S NIGHT

By JOHN LENNON  
and PAUL McCARTNEY

Arranged by JOHNNY WARRINGTON

4th Bb Tenor Saxophone

**BRIGHT FOUR**

4th Bb Tenor Saxophone -2-

2

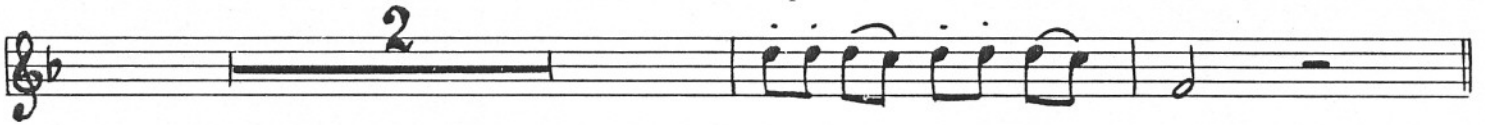

D Swing

E

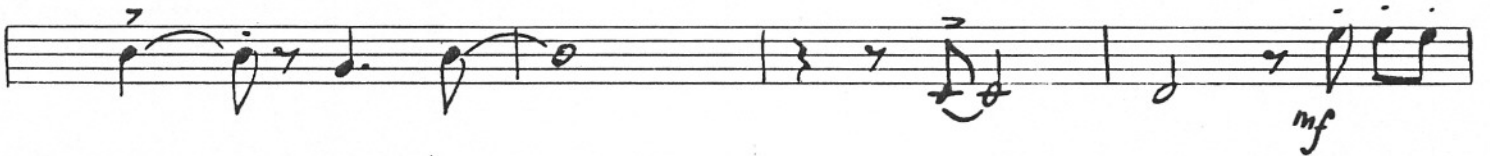

F

G

From The Motion Picture "A HARD DAY'S NIGHT"

# A HARD DAY'S NIGHT

5th Eb Baritone Saxophone

By JOHN LENNON  
and PAUL McCARTNEY

Arranged by JOHNNY WARRINGTON

*BRIGHT FOUR*

Copyright ©1964 by Northern Songs, Ltd., London, W. C. 1, England  
All Rights for the U. S. A. its territories and possessions and Canada controlled by Maclen Music, Inc.  
and Unart Music Corp., c/o Walter Hofer, 221 West 57th St., New York, N. Y.  
This arrangement Copyright ©1964 by Northern Songs, Ltd. Used by Permission  
International Copyright Secured Made in U. S. A. All Rights Reserved

5th Eb Baritone Saxophone -2-

From The Motion Picture "A HARD DAY'S NIGHT"

# A HARD DAY'S NIGHT

1st B $\flat$  Trumpet

By JOHN LENNON  
and PAUL McCARTNEY  
Arranged by JOHNNY WARRINGTON

*BRIGHT FOUR*

Copyright ©1964 by Northern Songs, Ltd., London, W. C. 1, England  
All Rights for the U. S. A. its territories and possessions and Canada controlled by MacIen Music, Inc.  
and Unart Music Corp., c/o Walter Hofer, 221 West 57th St., New York, N. Y.  
This arrangement Copyright ©1964 by Northern Songs, Ltd. Used by Permission  
International Copyright Secured Made in U. S. A. All Rights Reserved

1st Bb Trumpet -2-

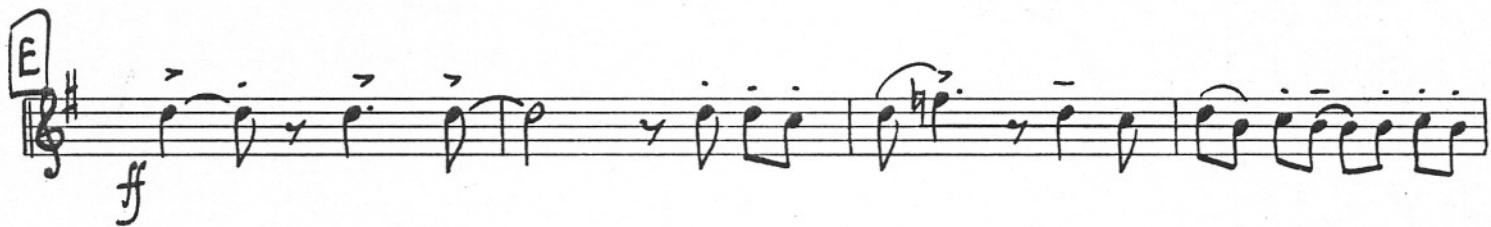
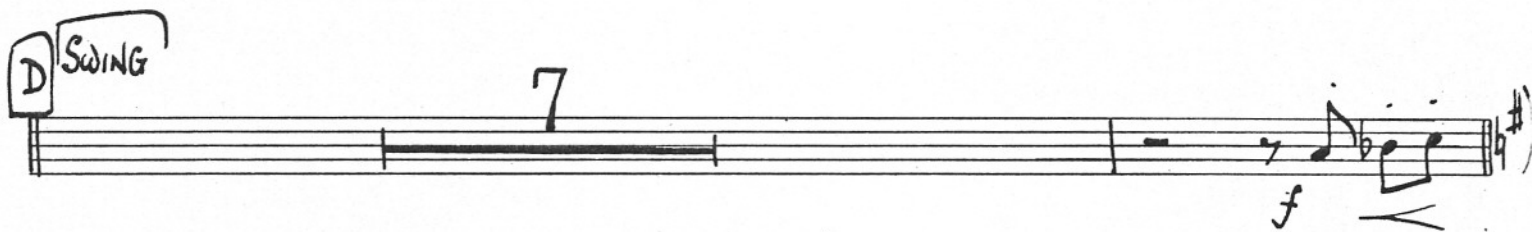
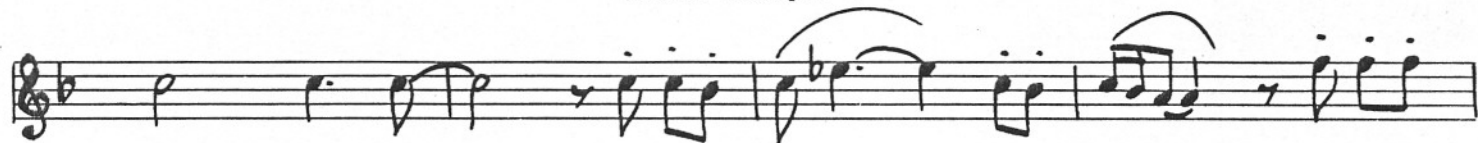

From The Motion Picture "A HARD DAY'S NIGHT"

# A HARD DAY'S NIGHT

2nd B $\flat$  Trumpet

By JOHN LENNON  
and PAUL McCARTNEY

Arranged by JOHNNY WARRINGTON

*BRIGHT FOUR*

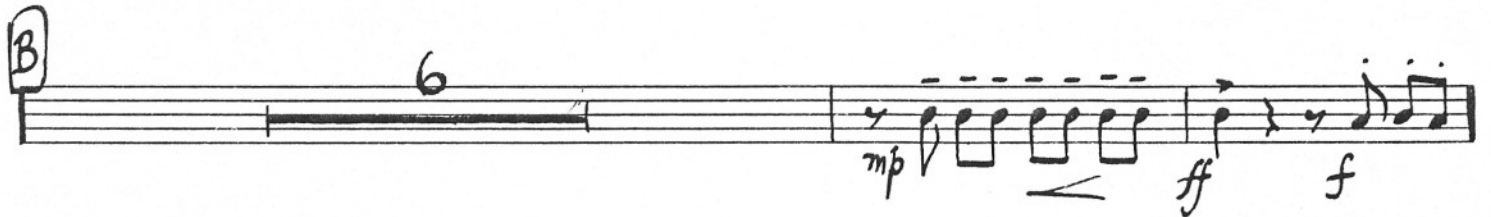
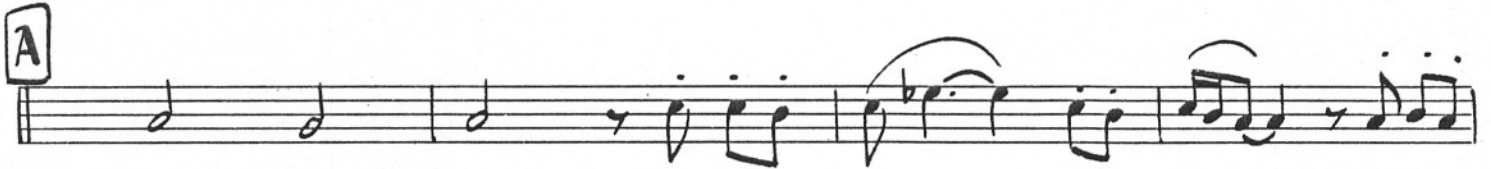
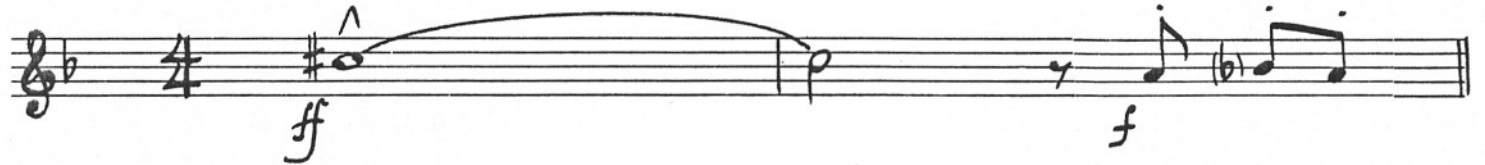

Copyright ©1964 by Northern Songs, Ltd., London, W. C. 1, England  
All Rights for the U. S. A. its territories and possessions and Canada controlled by Maclen Music, Inc.  
and Unart Music Corp., c/o Walter Hofer, 221 West 57th St., New York, N. Y.  
This arrangement Copyright ©1964 by Northern Songs, Ltd. Used by Permission  
International Copyright Secured Made in U. S. A. All Rights Reserved

2nd Bb Trumpet -2-

**D** SWING

7

**E**

*ff*

**F**

*f*

3

**G**

*ff*

From The Motion Picture "A HARD DAY'S NIGHT"

# A HARD DAY'S NIGHT

3rd B $\flat$  Trumpet

By JOHN LENNON  
and PAUL McCARTNEY

Arranged by JOHNNY WARRINGTON

BRIGHT FOUR

3rd Bb Trumpet -2-

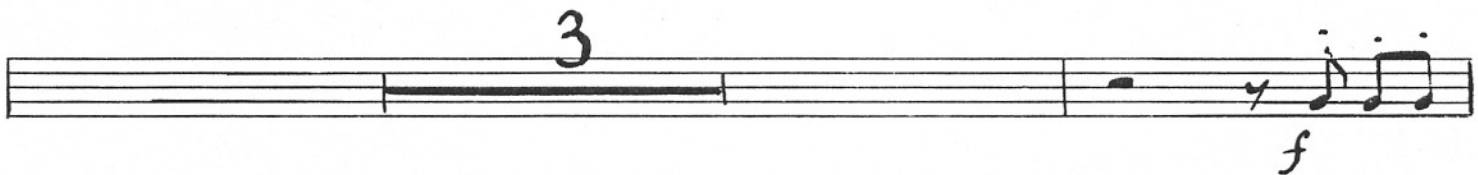
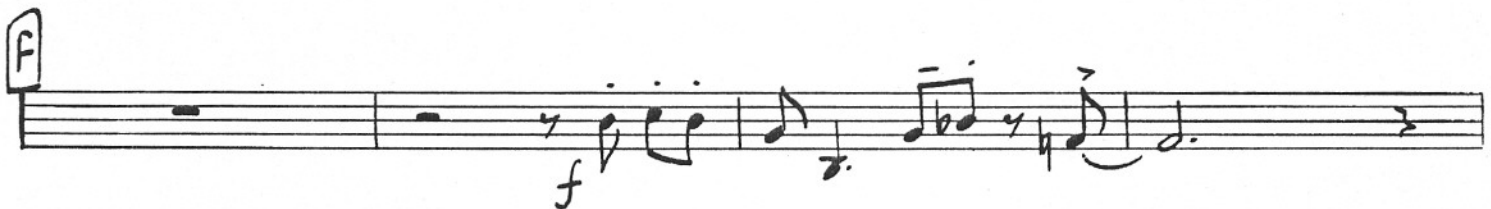
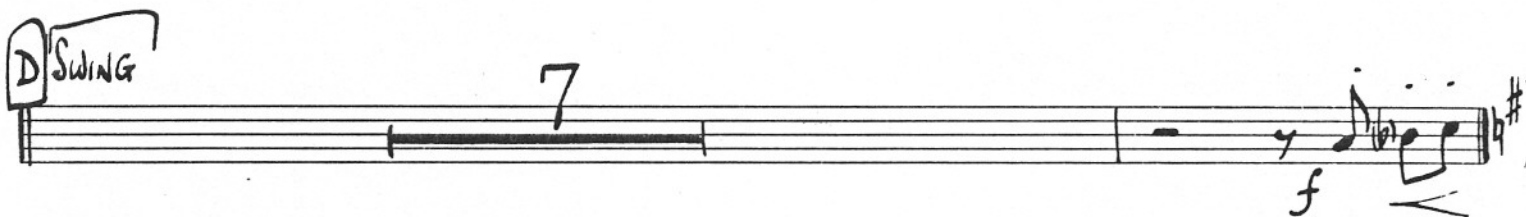
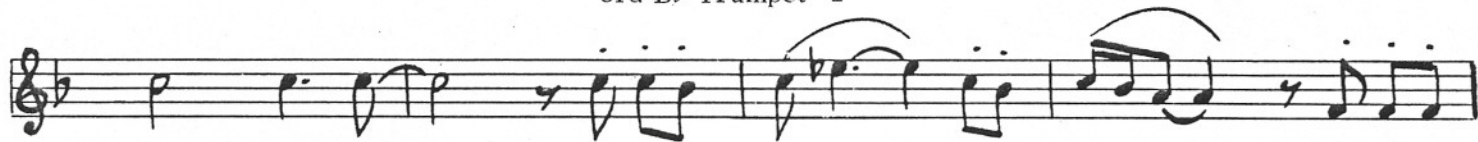

1st Trombone -2-

From The Motion Picture "A HARD DAY'S NIGHT"

2nd Trombone

# A HARD DAY'S NIGHT

By JOHN LENNON  
and PAUL McCARTNEY

Arranged by JOHNNY WARRINGTON

BRIGHT FOUR

Copyright ©1964 by Northern Songs, Ltd., London, W. C. 1, England  
All Rights for the U. S. A. its territories and possessions and Canada controlled by MacLen Music, Inc.  
and Unart Music Corp., c/o Walter Hofer, 221 West 57th St., New York, N. Y.  
This arrangement Copyright ©1964 by Northern Songs, Ltd. Used by Permission  
International Copyright Secured Made in U. S. A. All Rights Reserved

2nd Trombone -2-

From The Motion Picture "A HARD DAY'S NIGHT"

# A HARD DAY'S NIGHT

3rd Trombone

By JOHN LENNON  
and PAUL McCARTNEY

Arranged by JOHNNY WARRINGTON

*BRIGHT FOUR*

ff

mf

ff

mf

mp

ff

f

3rd Trombone -2-

Solo

D SWING

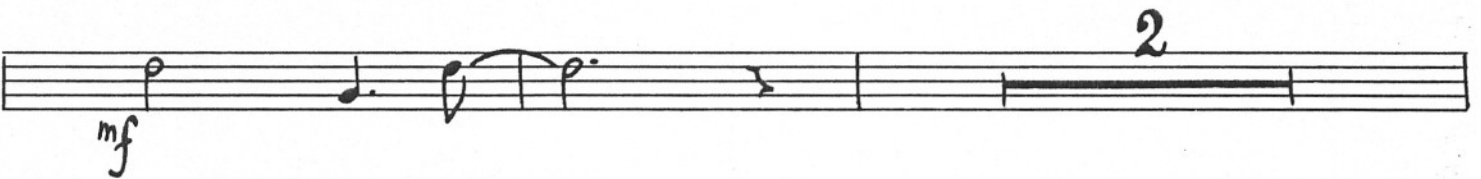
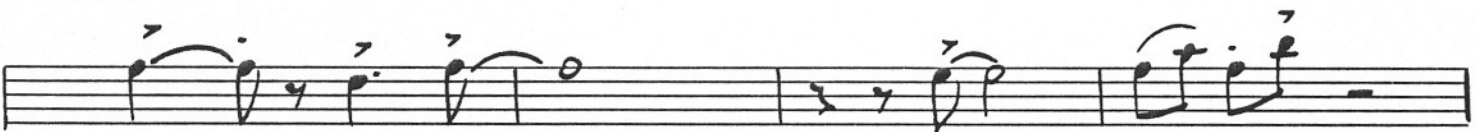

From The Motion Picture "A HARD DAY'S NIGHT"

# A HARD DAY'S NIGHT

Guitar

By JOHN LENNON  
and PAUL McCARTNEY

Arranged by JOHNNY WARRINGTON

**BRIGHT FOUR**

2

**A** Eb Ab Eb Db

*f*

Eb Eb Ab Eb Db Eb

Ab Bb Eb Ab<sup>7</sup> Eb

*Simile*

**B**

Gm Cm Gm

*mf*

Eb Cm Fm<sup>7</sup> Bb<sup>7</sup>

**C**

Eb Ab Eb Ab Eb Db Eb

*f* *Sim.*

Eb Ab Eb Db Eb

Copyright ©1964 by Northern Songs, Ltd., London, W. C. 1, England  
All Rights for the U. S. A. its territories and possessions and Canada controlled by Maclen Music, Inc.  
and Unart Music Corp., c/o Walter Hofer, 221 West 57th St., New York, N. Y.  
This arrangement Copyright ©1964 by Northern Songs, Ltd. Used by Permission  
International Copyright Secured Made in U. S. A. All Rights Reserved

Ab Bb7 Eb Ab7 Eb

D SWING Gm Cm Gm mf

Eb Cm Fm7 Bb7

E F Bb F Eb F Gdimf

F Bb F Eb F

F Bb C7 F Bb F mf f

F Bb7 F F Bb7 F mf mp

G Bb C7 F Bb7 F f ff

From The Motion Picture "A HARD DAY'S NIGHT"

# A HARD DAY'S NIGHT

Piano

By JOHN LENNON  
and PAUL McCARTNEY  
Arranged by JOHNNY WARRINGTON

Copyright ©1964 by Northern Songs, Ltd., London, W. C. 1, England  
All Rights for the U. S. A. its territories and possessions and Canada controlled by Maclen Music, Inc.  
and Unart Music Corp., c/o Walter Hofer, 221 West 57th St., New York, N. Y.  
This arrangement Copyright ©1964 by Northern Songs, Ltd. Used by Permission  
International Copyright Secured Made in U. S. A. All Rights Reserved

**C**

**D SWING**

**E**

*f*

*f*

**F**

*mf* *f*

*mf* *mp*

**G**

*f*

From The Motion Picture "A HARD DAY'S NIGHT"

# A HARD DAY'S NIGHT

String Bass

By JOHN LENNON  
and PAUL McCARTNEY

Arranged by JOHNNY WARRINGTON

BRIGHT FOUR

A

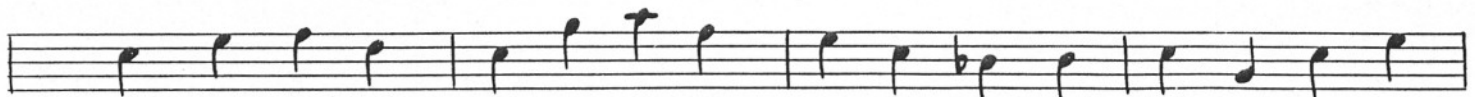
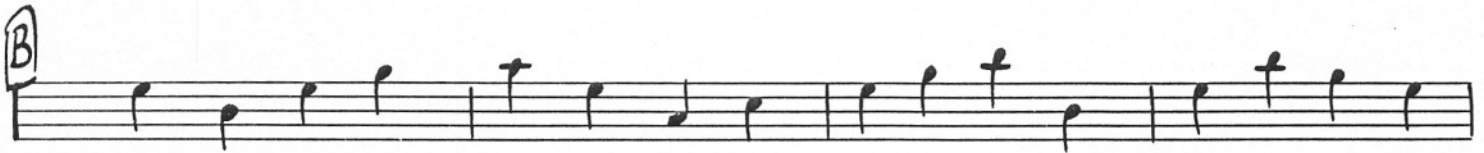
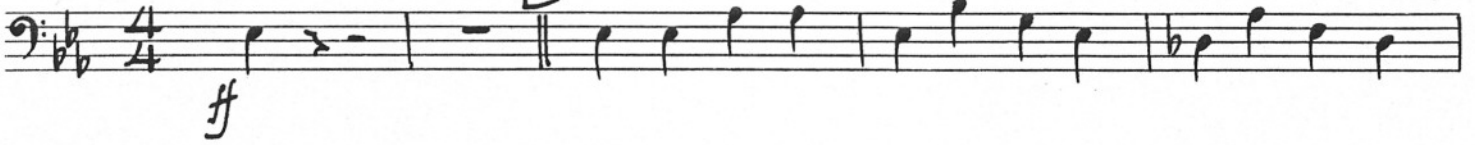

Copyright ©1964 by Northern Songs, Ltd., London, W. C. 1, England  
All Rights for the U. S. A., its territories and possessions and Canada controlled by Maclen Music, Inc.  
and Unart Music Corp., c/o Walter Hofer, 221 West 57th St., New York, N. Y.  
This arrangement Copyright ©1964 by Northern Songs, Ltd. Used by Permission  
International Copyright Secured Made in U. S. A. All Rights Reserved

String Bass -2-

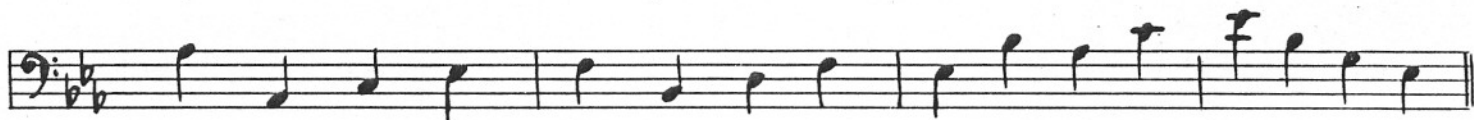

D SWING

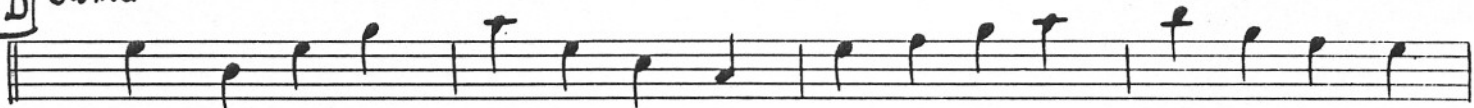

From The Motion Picture "A HARD DAY'S NIGHT"  
**A HARD DAY'S NIGHT**

By JOHN LENNON  
and PAUL McCARTNEY

Arranged by JOHNNY WARRINGTON

Drums

*BRIGHT FOUR* Cym. (Heavy even 8ths)
